

WHO ARE WE? Understanding our cultural identity through exploring rituals and beliefs and their contribution to the preservation and development of culture (A module towards Ragamuffin's Certificate in Arts Therapy Programme)

Facilitated by: Kit Loring & Carrie Herbert – Ragamuffin International

Dates: March 4th - 7th 2013 9.30am-5.30pm Venue: Connexion, Hong Kong

The four day course aims to explore the clinicians' understanding of the influences on the development of identity as critical in treating a range of emotional, psychological and mental health issues.

This workshop uses a range of Arts Therapy techniques to gain insight into the meaning and value of ritual and the power of belief. As such, clinical skills are developed as each participant's understanding of what makes us who we are deepens and develops.

The training is heuristic in nature – learning through experience, observation and reflection. Whilst the trainer will guide and oversee the workshop, the group will be considered partners with each other and the trainer in the learning process.

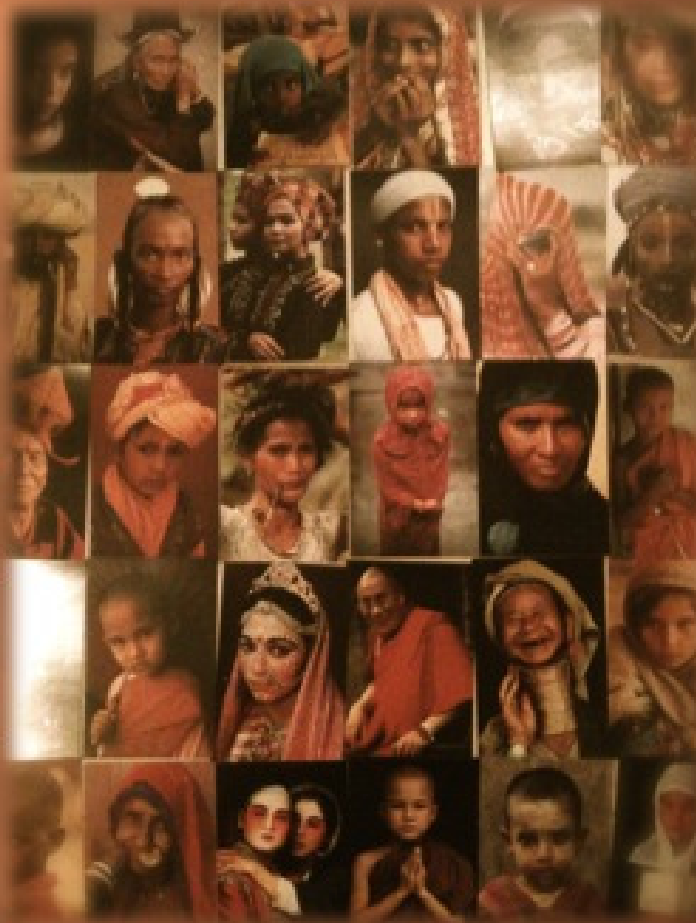

Course Outcomes:

(Module credits towards certificate)

The course will enable trainees to:

1. Gain confidence and competence in the use of the arts in therapy and creative expression.
2. Explore culture, identity, beliefs and their impact on individuals and communities.
3. Gain supervised experience in the therapeutic application of the arts with clients.
4. Develop skills in the use of the arts in therapy and counselling.
5. Increase self-awareness and nurture personal growth.

For further enquiries: Phone: 2881-8860 Fax: 2881 1898

Email: psychology@connexion.com.hk

Website: www.connexion.com.hk



Connexion Psychological Practice Limited

心·悅·坊·心·理·中·心·有·限·公·司



ragamuffin
INTERNATIONAL

Details of workshop

WHO ARE WE?

Date: March 4th - 7th, 2013(Mon- Thu)

Time: 9:30am - 5:30pm

Venue: To be advised

Fee:

HK\$ 4600 (4 Days)

HK\$ 4400(Early bird before 14 Feb, 2013)

HK\$ 3500 (First 3 Days)

HK\$ 3350(Early bird before 14 Feb, 2013)

HK\$ 2400 (First 2 Days)

HK\$ 2300(Early bird before 14 Feb, 2013)

Method

The training is heuristic in nature - learning through experience observation and reflection. A combined Arts approach will be used in exploring the subject. Whilst the trainer will guide and oversee the workshop, the group will be considered partners with each other and the trainer in the learning process.

Language

The lecture and workshop will be conducted in English.

Reminder

Remember to dress comfortably so that you can move freely or sit on the floor. You are suggested to walk or move around in your bare feet. If you prefer wearing socks, please put on the non-slip one.

Important Notes

Art materials will be provided Applications will be processed on a first-come-first serve basis * Application will only be secured with payment. * Fees are non-refundable. * Note of acceptance will be sent to applicants by email within 2 weeks upon course commencement. * Course receipt will be distributed to applicants on at the workshop. * Certificate of Attendance will be presented to participant. If black rainstorm warning signal or typhoon signal no. 8 is hoisted at or after 6:15a.m., any training activity will be cancelled. Details of postponement or other arrangements will be announced afterwards.

Registration Form

WHO ARE WE?

Date & Fee:

March 4th - 7th, 2013(Mon- Thu)

HK\$4600 (4Days)

HK\$4400(Early bird before 14 Feb, 2013)

HK\$3500 (First 3Days)

HK\$3350(Early bird before 14 Feb, 2013)

HK\$2400 (First 2Days)

HK\$2300(Early bird before 14 Feb, 2013)

Please return the completed form with cheque payable to "Connexion Psychological Practice Ltd." by mail, or in person to the following address:

Suite 1203, Island Beverley, 1 Great George Street, Causeway Bay, H.K.

Title:* Professor Dr. Mr. Mrs. Ms.

First Name: _____

Last Name: _____

Correspondence Address: _____

Tel: _____

Fax: _____

Email: _____

Organization: _____

Position: _____

(CE & CME points are pending)

Signature: _____

Date: _____

* Please tick as appropriate. * Fee paid is not refundable